

68th

# Shamokin High School Alumni Association

## SIXTY-EIGHTH ANNUAL REUNION

SATURDAY, JUNE 2, 1951

American Legion Ballroom

### SCHOLARSHIP FUND AWARDS

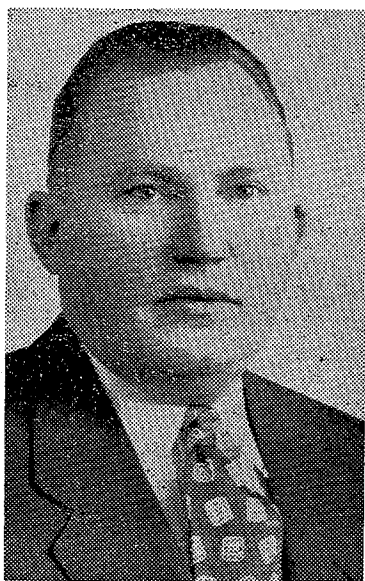

CLARENCE J. HOLSHUE  
PRESIDENT

- 1927—A. D. Willow
- 1928—Ruth Shroyer
- 1929—Roy Kuebler
- 1931—Rebecca Hirsch
- 1932—William Fidler
- 1933—Erma Siglin
- 1934—John Albert
- 1935—Joseph Oless
- 1936—Helen Sanders
- 1937—George Auman
- 1938—Ida Jane Walsh
- 1939—Fred C. Stout
- 1940—John L. Balega
- 1941—Louise Adams
- 1942—Roger Knowles
- 1943—Jeanne Sevison
- 1944—Dorthea Davison
- 1945—June Lytle
- 1946—Douglas Shaffer
- 1947—Marie Mattis
- 1948—Alex Petrovich
- 1949—Robert Zimmerman
- 1950—Clarence Kerstetter

### ALMA MATER

Hail our noble Alma Mater,  
Rich in memories dear,  
Praise be thine from son and daughter  
Through each passing year.

Proudly raise our voices o'er her,  
Great her worth confess.  
We forever shall adore her,  
Dear old S. H. S.

## COMMITTEES

### Invitation

Harry C. Strine, Jr., Chairman  
 Harrietta Campbell Hoch, Honorable  
 able Chairman  
 Grace Buffington  
 Mollie Jeremiah Payne  
 Gertrude H. Smith Naomi Samuel

### Banquet

J. H. Lawrence, Chairman  
 Edna Samuel Cooper  
 J. Nevin Aucker Norman A. Bendel

### Auditing

Robert Duncan, Chairman  
 William I. Richie Robert Mattern

### Decorating

Philathea Faust Welker, Chairman  
 Byron Payne Ned Welker  
 Betty Stahl

### Publicity

Clyde F. Ketner, Chairman  
 William J. Wiest S. John Bird

### Radio

Emeline Lark Troutman, Chairman

### Orchestra

Lawrence Tschopp, Chairman

### Music

Harley Hastings, Chairman  
 Florence Buffington  
 Elizabeth Evans Barr  
 James M. McGuirk, Jr.  
 Grace Schleif Wiest

### Program

J. F. Gillespie, Chairman  
 Marie Brannon Brallier  
 Anna Stoop Mock John C. Wary  
 R. N. Buffington Robert M. Thomas

## SCHOLARSHIP COMMITTEE

J. H. Lawrence, Chairman  
 J. M. Phillips, Vice Chairman  
 Mollie J. Payne, Secretary

W. Francis Grow J. Nevin Aucker  
 Robert Mattern Robert Thomas  
 Edna S. Cooper Kathryn Evert  
 John F. Gillespie Ruth S. Lark  
 R. N. Buffington W. J. Wiest  
 H. Wilson Lark Harry C. Strine, Jr.

## TREASURER'S REPORT

### General Fund

1949—Auditors balance.....\$	143.61
Receipts — 1950 Reunion dues, fees, admission.....	1,540.00
West Ward B. & L.....	200.00
Pennants .....	4.00
Pin .....	2.00
3 dinners.....	6.75
	\$ 1,896.36

### Expenditures

Senior Awards.....\$	20.00
Invitation Committee.....	255.95
Banquet Committee.....	883.50
Program Committee.....	139.00
Registrar .....	75.00
Treasurer .....	25.00
Office Supplies.....	27.12
Scholarship Exams.....	10.00
Address Plates.....	34.50
Scholarship Drive.....	236.40
	\$ 1,706.47
Auditors Balance 1950.....\$	189.89

### SCHOLARSHIP FUND 1950

#### 67th Annual Reunion

Time Deposit Balance.....\$	176.02
Barrel Banks.....	111.12
Interest .....	1.38
Contribution by Classes.....	3,838.16
Blyler-Quinn Post, V. F. W.	42.00
	\$ 4,168.68

Transferred to Invest. Fund \$ 4,000.00

Bank Balance.....\$	168.68
Bond Matures 1955.....\$	100.00

## SCHOLARSHIP TRUST FUND

December 31, 1950

Cash .....	\$ 329.33
Investments .....	21,170.00
Total .....	\$21,499.33

## OFFICERS

Honory President, William J. Wiest  
President, Clarence J. Holshue  
Vice President, Margaret Thomas  
Secretary, Mollie Jeremiah Payne  
Treasurer, J. Nevin Aucker  
Registrar, J. Ferdinand McConnell  
Historian, Grace C. Buffington

---

## PROGRAM

"AMERICA"

INVOCATION - Rev. T. Max Hall, Pastor, Lincoln Street Methodist Church

BANQUET

SCHOLARSHIP FUND COLLECTION - Passing the Barrel Banks

GROUP SINGING - Harley Hastings, Director; Dorothy Yocum Mattern, Pianist

MUSICAL INTERLUDE:

TRUMPET SOLO - Ned Troutman

TROMBONE SOLO - Bob Zanker

GIRLS' TRIO - Marilyn Culton, Roma Snyder, Jean Albright  
Accompanist, Mary Lou Backus

BUSINESS MEETING - Clarence J. Holshue,  
President, S. H. S. Alumni Association

SILENT PRAYER - Memorial for Deceased Members

SECRETARY'S REPORT - Mollie J. Payne

PRESENTATION OF THE CLASS OF 1951 - William J. Wiest,  
Honorary President, S. H. S. Alumni Association

RESPONSE AND PRESENTATION OF THE PENNANT BY CLASS OF 1951  
- James Kopenhaver

WELCOME TO THE CLASS OF 1951 - Clarence J. Holshue

RECOGNITION OF DECENNIAL CLASSES

1891 - Ellen S. Doney

1911 - P. Waldo Otto

1921 - John M. Phillips

1931 - Harry C. Strine, Jr.

1941 - John W. Lawrence

Silver Anniversary Class 1926 - Robert S. Mattern

Golden Anniversary Class 1901 - Marian Heim Row

MEMORIAL PRESENTATION BY CLASS OF 1941

ALUMNI SCHOLARSHIP AWARD

TREASURER'S REPORT - J. Nevin Aucker

RATIFICATION OF OFFICERS ELECTED BY EXECUTIVE COMMITTEE

INTRODUCTION OF PRESIDENT-ELECT

ALMA MATER

"STAR-SPANGLED BANNER"

DANCING - Joe Stanton's Orchestra

## THE CENTURY CLUB

is composed of Alumni who have contributed \$100 or more to the Scholarship Fund. You can enroll your name by sending a check for \$100 to J. Nevin Aucker, Treasurer, made payable to S. H. S. Alumni Scholarship Fund. Latest listing:

- |                            |                                 |
|----------------------------|---------------------------------|
| *1883—James B. Brown       | 1912—J. Oliver Schmidt          |
| 1883—Effie Llewellyn       | *1912—W. Earle Haupt            |
| 1884—May Jones Reidel      | 1912—Ruth K. Jones              |
| *1884—Harry L. Young       | 1913—John F. Gillespie          |
| 1886—Harry C. Beury        | 1913—Daniel W. Kearney          |
| 1886—Ada Martz Beury       | 1914—Helen Bealor McConnell     |
| 1886—Katie A. Llewellyn    | 1915—Elizabeth S. Aurand        |
| 1887—Daniel F. Green       | 1915—H. Guy Erb                 |
| 1888—Nellie Murray Haas    | 1915—Ellen Bullock Dobmeier     |
| 1888—William P. Marr       | *1916—Grace E. Moser            |
| 1891—Charles T. Kurtz      | 1916—Bertha A. Gay              |
| 1891—Lee C. Morganroth     | *1916—Carolyn Schafer Barr      |
| 1894—William J. Wiest      | 1917—Abraham L. Miller          |
| 1897—E. Ray Leader         | 1917—Mollie Jeremiah Payne      |
| *1898—Grace Aucker Lark    | 1919—Dr. Robert M. Barthel      |
| 1899—Arthur McCaig         | 1919—Albert Miller              |
| 1899—H. Wilson Lark        | 1919—Wilfred E. Helwig          |
| 1899—George F. Kramer      | 1920—Clarence J. Holshue        |
| 1899—Charles E. Beury      | 1921—W. Irvine Wiest            |
| 1899—Ella Fischer Beury    | 1922—Henry W. Lark              |
| 1901—James A. Phillips     | 1923—William I. Troutman        |
| 1902—Ida C. McWilliams     | 1924—Dr. J. Robert Vastine      |
| 1902—J. T. Osler           | 1924—Robert T. Lynch            |
| 1904—William A. Schnader   | 1924—Marion Raker McWilliams    |
| 1904—Dr. Henry T. Simmonds | 1924—Emeline Lark Troutman      |
| 1904—Warren M. Heim        | 1924—Rachel Van Gasken Schrider |
| 1906—Clarence Haas         | 1924—J. Ferdinand McConnell     |
| 1907—Walter M. Farrow      | 1925—Joseph Ludes               |
| 1908—J. Russell English    | 1925—Dr. Walter E. Kotanchik    |
| 1908—Ida Nikel Patterson   | 1926—Helen Heim Shipman         |
| 1909—Willard K. Burd       | 1926—Robert S. Matern           |
| 1910—George H. Jones       | 1928—Herbert Zaring             |
| 1910—Alma Glick Owen       | 1929—Frederick E. Lark          |
| 1910—Wilfred C. Owen       | 1930—Lawton W. Shroyer          |
| 1911—H. S. Aurand          | 1930—John Wiest                 |
| 1911—J. Nevin Aucker       | 1931—John S. Barr               |
| 1911—Lester L. Lessig      | 1934—George W. Shroyer          |
| 1911—Anna M. Hack          | *1935—William N. Aucker         |
| 1911—William H. Ressler    | 1936—Dr. George H. Jones, Jr.   |
| 1911—Waldo Otto            | 1939—Leota S. Shroyer           |
| 1912—Dr. Howard F. Straub  |                                 |

\*Memorial

## IN MEMORIAM

*These now have passed  
To heights from care and sorrow free,  
Where all shall meet again at last  
In the Reunion of Eternity.*

—W. J. W.

- |                            |                             |
|----------------------------|-----------------------------|
| 1883 Edward T. Boughner    | 1911 Leon Faust             |
| 1889 Minnie Oram Wheat     | 1912 Earl G. Fox            |
| 1894 Katie Kulp Wiest      | 1914 Ethel Shaw             |
| 1898 Grace Heim Dyer       | 1917 Abraham Miller         |
| 1898 Howell A. Evert       | 1921 Paul B. Stokes         |
| 1900 Emily Johnson Thomsen | 1923 Emma Smith Rupp        |
| 1901 Robert Swank          | 1924 Mary Eddy Shade        |
| 1902 Florence Raker Swank  | 1926 Vernon Chesney         |
| 1902 Edwin B. Zartman      | 1929 Marcella Madara Rebuck |
| 1902 Mable Thomas Douglas  | 1937 Gertrude Hirsch        |
| 1906 Julia Miller Gilbert  | 1938 Mary Greenman Schlader |
| 1908 Maclata Eddy Wood     | 1945 John E. Beach          |
| 1909 Grant E. Lewis        | 1947 William Brien          |